



IN THIS ISSUE



Board of Directors	Page 2
President's Report	Page 3
VP Technical Report	Page 6
Tech Corner	Page 9
VP Legislative Report	Page 13
Education Chair Report	Page 17
AYP Report	Page 19
WOA Report	Page 19

MEETING FORMAT

6:00 – 6:30	Social
6:30 – 6:45	Announcements & Table Tops
6:45	Dinner Served
7:00 – 8:00	Presentation

DATE:	March 27, 2024
TIME:	6:00pm to 8:00pm
PLACE:	Olive Grove Restaurant
TOPIC:	Fire Protection II: Pre-Action
SPEAKER:	Josh Shapiro, Reliable Automatic Sprinkler Company

[Register Today](#)

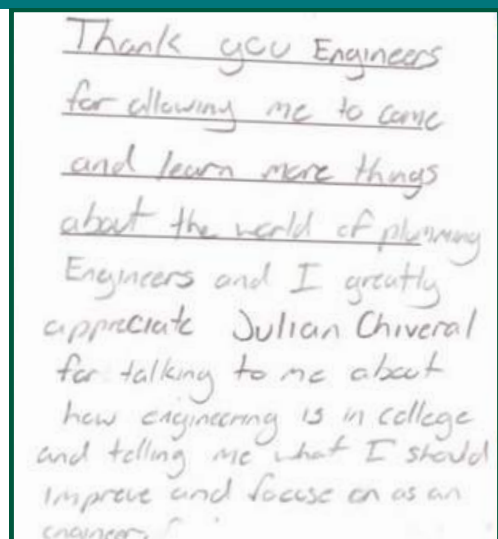

ASPE Baltimore Board of Directors



President

Charles J. Swope, PE, CPD, LEED AP B+C
Mueller Associates
president@baltimoreaspe.com



Vice President- Technical

Julian Chiveral, LEED AP BD+C
Julian.Chiveral@gmail.com



Vice President- Legislative

Christopher Imhof, PE, CPD
WSSC
Christopher.Imhof@wsscwater.com



VP- Affiliate, Scholarship & Historian

Jason J. Eagles
Bay Associates Group
Jason@bayassociates.com



Treasurer

Kathleen Dwyer-Stephens
EJ Dwyer Company, Inc.
KDwyer@ejdwyer.com



Vice President- Membership

Brian Crisp, CPD
Johnson, Mirmiran & Thompson
BCrisp@jmt.com



Education Chair

Nikita Patel, PE
Sherman Engineering Company
npatel@shermanengineering.com



Women of ASPE- Liaison

Karen Schulte, PE, CPD
Mueller Associates
KSchulte@muellerassoc.com



ASPE Young Professionals - Liaison

Nicole Murphy
Harry Eklof
nmurphy@harryeklof.com



Administrative Secretary

Jay Otto
Otto Sales
JayOtto@ottosales.com



Corresponding Secretary

Matt Obenchain, PE
Min Engineering, Inc.
Matt.Obenchain@minengineering.com

Newsletter Advertising

- As a paid advertiser, you will have your advertisement in the newsletter for one full year (9 editions) and company logo displayed on the Chapter website.
- Ads for the year will begin in the September issue and run through the May issue.
- All ads must be paid in full prior to the advertisement being included in the newsletter.
- Advertiser must provide ads in high resolution PDF format. Logo must be provided in .jpeg format, 200px wide size
- Cost per advertisement is as follows:
 - Full Page \$ 750.00
 - Half Page \$ 500.00
- Please contact Nikita Patel or Chuck Swope
- Make checks payable to Baltimore Chapter of ASPE. Please contact the Chapter Treasurer with any questions.



Chuck Swope, PE, CPD, LEED AP BD+C
Chapter President

Greetings fellow chapter members and soon-to-be chapter members! I wanted to first thank Professor Ken Isman for his years of dedicated service to our chapter. We reached out to him back in 2019 to initiate our February Fire Protection Month program. He was consistently one of our most popular presenters for not only his expertise, but his engaging way of making the topics easy to understand. He will be retiring from his position at the University of Maryland's Department of Fire Protection Engineering this year. We wish him well and he is always welcome to stop by and say hello!

In other news, we also had our annual participation in the DiscoverE Engineer's Week program. This year we engaged with around 60 students from Kenwood, Patapsco, and Phoenix Academy High Schools at the Engineering Society of Baltimore's Garret-Jacobs Mansion. There we had a short presentation describing the plumbing engineering community, the different career paths that could be involved, and had a mini-career fair afterwards. I say "Career fair" but our twist on it was that we were promoting ourselves to the students and giving them an idea what a day in the life was like. Our panel included engineers like myself, manufacturer's representatives, as well as the Plumbers and Steamfitters Union showing that there are many paths to take and that not one of us can succeed without the others. I spoke a little bit about this last month, but I wanted to report that it was a complete success!

I also wanted to give a shoutout to our siblings at the DC ASPE Chapter. The very next day after the Engineer's Week presentation, I got to hobnob down in Georgetown with some fine folks for their first Awards Ceremony. There they recognized their long-tenured members as well as a special recognition for our little chapter. I hope to return the favor in the upcoming season for our **50th anniversary**. Oh, did I not mention September will start our **50th anniversary** season? Must've slipped my mind...

You may have noticed a recent email detailing our Annual Golf Outing and Cookout! Exciting times, indeed. Thanks to our own Dave Goodell, we are happy to announce that we will be holding it at the Timbers at Troy again. Last year, I was coerced given the opportunity to play for my first time in 20 years! Naturally, it rained so much that it ruined the leather on my phone case. On the bright side, I didn't get a sun burn and I could blame my horrible score on the rain. Win-Win!. I hope to see you all there on a bright sunny day.

We hope to keep the exciting times continuing well past the golf outing and cookout into our May activities, which will bring around our annual UA486 Hands On Event, and summer picnic. Look further into this newsletter or on our website for details on how to sign up for our upcoming events.

SUPPORT FOR ASPE BALTIMORE

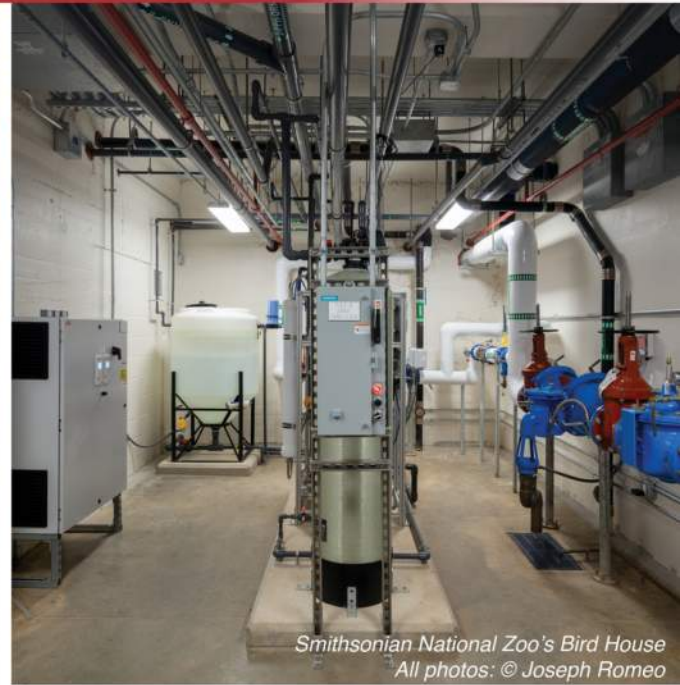

Smithsonian National Zoo's Bird House
All photos: © Joseph Romeo



Dedicated to advancing plumbing engineering excellence, fostering health, environmental sustainability, and economic prosperity



Mueller

Mueller Associates
1306 Concourse Drive, Suite 100
Linthicum, MD 21090
www.muellerassoc.com
410.646.4500

ENGINEERING GREAT EXPERIENCES

Hey Young Professionals!

REGION 1 AYP PRESENTS:

DOMESTIC WATER TREATMENT, A-Z

presented by

CHRIS SODERHOLM



WHO

THIS WEBINAR IS OPEN TO ALL REGION 1 ASPE YOUNG PROFESSIONALS

WHAT

1. BASIC WATER CHEMISTRY
2. COMMON CONTAMINANTS
3. DIFFERENT TYPES OF FILTRATION
4. REAL LIFE APPLICATIONS

WHEN

WEDNESDAY
MARCH 20, 2024
12-1PM EST

REGISTER

THIS WEBINAR IS FREE TO ASPE MEMBERS.

Chris is a market development specialist for Water Control Corporation, where he travels and works with WCC's sales agencies to help grow their presence in the commercial spec markets.

Chris has worked in the plumbing and water treatment industry for the past 37 years and is a past President and CEO of WCC. He holds a Bachelor's Degree in Business from the University of Minnesota.

Chris lives with his wife, Dawn in their home in Houlton, WI. His favorite pastime is piloting their small plane wherever exciting new journeys might take them!



Julian Chival, LEED AP BD+C
Vice President- Technical

"Thousands have lived without love, not one without water."

W.H. Auden

We, as plumbing engineers and professionals, play a vital role in ensuring access to clean and safe water, an essential part to sustaining life. We are responsible for designing and implementing systems that deliver fresh water to our communities, as well as treating and disposing of wastewater safely. Just as love is indispensable for humanity's collective wellbeing, so too is proper plumbing infrastructure.

Now that I've got your attention—let's talk plumbing engineering! Firstly, a big thank you to all who attended last month's meeting. Ken Isman, clinical professor from the University of Maryland, delivered an electrifying presentation on fire protection systems, answering many of the questions we received. With his expertise and engaging delivery, Ken truly set the room ablaze with knowledge! We appreciate his time and insights into such a critical aspect of the work that we do.

Now, let's turn our attention to our upcoming monthly meeting, scheduled for March 27. Our featured presentation will delve into the fascinating realm of pre-action sprinkler systems and will be presented by Sam Schwander, esteemed Technical Services Manager at Reliable Automatic Sprinkler Company.

Pre-action sprinkler systems are a vital component of fire protection, especially in environments where accidental activation could prove catastrophic. Sam will discuss the basics of different sprinkler system types, before guiding us through the intricacies of pre-action systems, from design considerations to installation best practices. Whether you're a seasoned professional or new to the field, this presentation promises to offer valuable insights and perhaps even spark some new ideas.

So, mark your calendars for March 27 and prepare to join us for what is sure to be an enlightening and engaging discussion. As always, the success of our meetings relies on your participation and enthusiasm!

Wishing you warmth, wealth, and wisdom!

Julian Chival

Vice President- Technical

ASPE
BALTIMORE
CHAPTER

GOLF OUTING & COOKOUT

26 APRIL
2024

TIMBERS AT TROY
Columbia, MD
\$125 / Golfer

WIN PRIZES FOR: Team Play, Longest Drive, Door Prizes, and Closest to Pin

AGENDA

7:30 AM	Golf Registration & Lite Breakfast
8:30 AM	Shotgun Start/Scramble Format/"Captain's Choice", Mulligans Available
1:30 PM	Cookout (Hamburgers, hot dogs, etc.)
2:00 PM	Awards & Prizes

SPONSORSHIPS

\$ 125	Tee Marker (with Foursome)
\$ 150	Tee Marker (without Foursome)
\$ 600	Drink Cart Sponsorship*
\$ 600	Cookout Sponsorship**
\$ 600	Golf Cart Sponsorship***

* Includes tee marker and drink cart sign

** Includes tee marker and cookout sign

*** Includes tee marker and cart signs for each cart

SPONSORS/PARTICIPANTS

Please email slips to:
David K. Goodell
DGoodell@jamesposey.com

OR

Please mail slips to:
James Posey Associates
Attn: David K. Goodell
11155 Red Run Blvd, Suite 310
Baltimore, MD 21117

FOR CREDIT CARD PAYMENTS:
Please visit our [website](#) to complete
registration and pay via credit card

ASPE BALTIMORE GOLF TOURNAMENT

Please return completed forms by April 10, 2024

Name

Company

Phone

Address

Email

PLAYER #1

PLAYER #2

PLAYER #3

PLAYER #4

TEE MARKER (w/ Foursome)
(\$125)

TEE MARKER (w/o Foursome)
(\$150)

DRINK CART
(\$600)

COOKOUT
(\$600)

GOLF CART
(\$600)

\$ _____ + \$ _____ = \$ _____
Total for Golfers Total for Sponsorship Total Amount

NAME ON TEE MARKER*: _____

*Please email logos to [Dave Goodell](mailto:dave.goodell@aspe.org)

MAKE CHECKS PAYABLE TO ASPE BALTIMORE CHAPTER OR PAY ONLINE

Reservations will be confirmed when check and participant information is received.



For more information, contact: [David Goodell](mailto:dave.goodell@aspe.org)

Winterizing Fire Sprinkler Systems

An annual procedure can aid in keeping this life-safety system functioning as intended and ready should a fire incident occur.

February 5, 2024

Winterizing fire sprinkler systems is a critical service needed to reduce the chance of water damage issues associated with frozen piping. Winterization should always be performed prior to the onset of cold weather and may be performed by the customer (owner) or by qualified technicians or inspectors, depending upon the applicable state or local rules.

Fire protection service providers can provide winterization services as a standalone service call or as a part of an annual or quarterly inspection service agreement.

When performing this service, refer to the checklist for the items to be included (see Figure 1). This checklist is not considered proprietary or confidential information and may be shared with contractors and their customers who choose to self-perform some or all the services noted.

As with any inspection service provided, it is critical that the technician or inspector check each item on the list and make notes on any deficiencies or recommendations for corrective action, as well as note any corrective actions provided during the inspection.

Generally, service providers do not offer a guarantee or warranty with inspection services. The work is being performed for the purpose of preventive maintenance, testing of equipment and review of changes or recommended services that should be performed. This work is not intended to be a guarantee of equipment or a guarantee against equipment malfunction.

The service provider should retain a copy of the completed checklist (or similar inspection report) as a record of work performed, along with the corresponding work order. This inspection record and any resulting recommendations can be transmitted to the owner or occupant of the building/facility and the local authority holding jurisdiction, where required. Open communication will only improve the ability to maintain systems properly.

Chapter 4 of NFPA 25, Standard for the Inspection, Testing, and Maintenance of Water-Based Fire Protection Systems, establishes all responsibility for fire sprinkler system inspection, testing and maintenance as the system(s) owner's responsibility. Service providers should limit liability by ensuring the customer understands everyone's role in system maintenance and clearly communicate the customer's obligation to check all items using the checklist throughout the cold months.

For example, maintaining minimum heat in spaces that have water-filled piping can be confirmed by a service provider during a winterization inspection. Still, the owner or occupant needs to make sure the heat continues to operate as expected throughout the cold weather season.

Service technicians and inspectors should instruct the owner/occupant on how to perform the minimum level of maintenance required for the building's system, document such instruction on the winterization checklist and familiarize them with applicable NFPA 25 requirements. It is a team effort to keep systems operational over their lifespan.

Dry Systems and Drum Drip Assemblies

One example of an area where the owner/occupant should be involved is when a dry system is present. Commonly, drum drip assemblies will be used as auxiliary drains to remove collected condensate from low points in the system that do not return to the main drain. Depending on the temperatures and environment, this should be periodically checked to make sure water has not accumulated.

Winterizing Fire Sprinkler Systems

For a procedure for draining the assembly, see Exhibit I. It is important for the owner/occupant to know how many of these are in the facility and to check them so any water can be removed in a timely manner to avoid damage to the system.

Inform the client of potential failures or causes of freezing problems. Note that air compressors and unit heaters must be inspected periodically to ensure continued operation after the winterization inspection. Also, condensation can and will continue to collect in low-point drains and may freeze if not emptied.

Following an annual procedure, simplified here, can aid in keeping a fire sprinkler system functioning as intended and ready should a fire incident occur.

Procedure for winterization inspection:

1. Inspect and check whether those components are visible from the floor level or are accessible.
2. Attest to the condition or operation of the items checked at the time of the inspection.
3. Provide the customer with a copy of the checklist or report along with any needed instructions, such as a Drum Drip Assembly Instruction Sheet.

Preparing for the colder season before it arrives and arming the owner with the details to keep the system in tip-top form will create the best fire protection scenario for a property.

Robert Caputo, CFPS, is the president of the American Fire Sprinkler Association (AFSA), chair of the NFPA 24 and NFPA 291 technical committees and a member of multiple National Fire Protection Association (NFPA) technical committees. He is a contributor to the NFPA 13 and NFPA 25 Handbooks, as well as the NFPA Inspection Manual. A senior member of NFPA and AFSA faculties, Caputo has written and presented seminars worldwide on fire protection and life safety systems and is a regular speaker at AFSA and NFPA conventions.

Exhibit 1

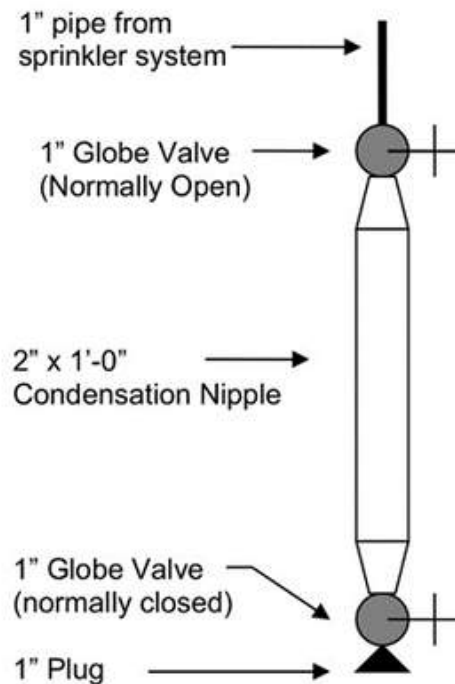

Typical Drum Drip Assembly / Condensation Nipple

Dry pipe sprinkler systems are required to be installed with the piping pitched to drain, such that water will not accumulate at low points and freeze, causing split pipe or broken fittings. The low points in a system should normally be equipped with a Drum Drip Assembly or Condensation Nipple similar to the one depicted above.

The 1" globe valve on the top or inlet side is left open to allow condensation to collect in the larger nipple. Periodically, especially prior to and during cold weather conditions, the condensation must be drained to avoid freezing and breaking of this assembly, which will result in a tripped valve and flooded sprinkler system.

This is done by following these steps:

1. Close the top valve to seal off the air within the sprinkler system,
2. Remove the 1" plug and open the bottom valve and drain any water into a bucket.
3. Close the lower valve and replace the plug.
4. Re-open the top valve.

CAUTION: Opening bottom valve with top valve open may cause dry pipe valve to trip and flood the system.

Fire Sprinkler Systems Winterization Checklist

Job Name: _____	Date: ____/____/____
Street: _____	Work Order No: _____
City/State/Zip: _____	Inspector: _____
Contact Name: _____	Phone: _____

Item Name	Initials of Inspector	Comments or Recommendations
Dry Pipe/ Pre-Action System(s) Total # of Systems:		
Check all dry pipe and pre-action systems to make sure they are not flooded		
Drain ALL low point drains. Verify & record location of all drains with Owner/Occupant. No. of Low Point Drains: _____		
Verify proper operation, function and settings for the air compressor or alternate air supply. Drain condensation from air compressor tank.		
Antifreeze System(s) Total # of Systems:		
Check the antifreeze systems by testing the concentration of the antifreeze solution. Adjust the level of antifreeze solution in the systems when necessary.		
Valve Room(s) Total # of Rooms:		
Check valve rooms, pump rooms, stair enclosures and areas with exposed piping for the following:		
Heaters are working properly		
Dampers are closed		
No unprotected openings are present		
Fire Department Connection(s) Total # of FDC's:		
Verify FDC is not full of water and ball drips are working properly		
Misc Additional Items:		
Check water storage tank heaters for proper operation where present		
Determine if heat tracing is intact and operating properly – including monitoring systems for heat trace systems		
Visually inspect the integrity of any pipe insulation where provided.		
Visually inspect any wet pipe in attic areas to determine if required insulation is in place, or if the insulation has been disturbed		

- ✓ Provide the Customer with a copy of the completed inspection checklist (if requested) and attach a copy to the work order.
- ✓ Provide the Customer with at least one copy of the Drum Drip Assembly Instruction Sheet
- ✓ Reiterate the importance of the owner/occupant to periodically inspect these items throughout cold weather months.
- ✓ Document all deficiencies/recommended repairs or modifications. (Attach additional pages if needed)

Important Note: This inspection service is performed for the purpose of preventive maintenance, testing of equipment and review of changes or recommended service which should be performed. The work is not intended to be a guarantee of equipment or a guarantee against malfunction of equipment. Periodic inspections are the responsibility of the building owner or a designated representative of the owner of the property.

Owner's Signature (or Authorized Representative)

Date: ____/____/____

Figure 1: Winterization Checklist

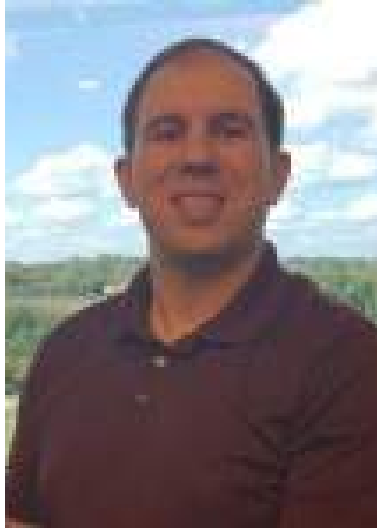

Chris Imhof, PE, CPD
Vice President- Legislative

2024 Maryland Legislative Session

The 2024 Maryland Legislative session began on January 10th.

The following is a list of proposed legislation relating to plumbing, building construction, climate action, trades, and licensing.

SB0096/HB0024

Environment – Impact of Environmental Permits and State Agency Actions

Altering the State's goals for reducing energy consumption in State buildings; requiring the Maryland Green Building Council to update the High Performance Green Building Program to ensure that the Program aligns with certain greenhouse gas emissions reduction goals; requiring the Department of General Services to identify State-owned facilities that are potential candidates for energy performance contracts; etc.

SB0258/HB0130

Department of General Services – State Buildings and Facilities – Energy Conservation and Greenhouse Gas Emissions Reductions

Altering the State's goals for reducing energy consumption in State buildings; requiring the Maryland Green Building Council to update the High Performance Green Building Program to ensure that the Program aligns with certain greenhouse gas emissions reduction goals; requiring the Department of General Services to identify State-owned facilities that are potential candidates for energy performance contracts; etc.

HB0210

Maryland Building Performance Standards – Fossil Fuel Use and Electric – Ready Standards

Requiring the Maryland Department of Labor to adopt, on or before January 1, 2025, and as part of the Maryland Building Performance Standards, a requirement that new buildings meet all energy demands of the building without the use of fossil fuels and an electric-ready standard for certain buildings.

HB0244

Maryland Occupational Safety and Health Act – Civil Penalties – Alterations

Altering certain civil penalties for violations of the Maryland Occupational Safety and Health Act; and requiring the Commissioner of Labor and Industry to annually increase the maximum and minimum civil penalties in a certain manner.

HB0245**Department of the Environment – Fees, Penalties, Funding, and Regulation**

Authorizing the Department of the Environment to charge a fee for processing and issuing on-site sewage disposal permits and individual well construction permits under certain circumstances; authorizing the Department to establish a certain fee for the Responsible Personnel Training Program Certification; requiring a holder of a license to transfer oil into the State to pay a certain fee when oil owned by the licensee is first transferred into the State; establishing the Private Dam Repair Fund as a special, nonlapsing fund; etc.

SB0586/HB0503**Public Safety – Corrugated Stainless Steel Tubing for Fuel Gas Piping Systems – Requirements and Prohibitions**

Prohibiting the sale, offer for sale, transfer, or distribution of corrugated stainless steel tubing that does not meet a certain International Code Council standard; requiring certain tubing used in the construction of fuel gas piping systems in certain buildings to meet a certain standard; and providing a civil penalties of up to \$1,000 for a violation of the Act.

SB0689/HB0823**Fire Protection and Prevention – Residential Rental Property – Requirements (Melanie Nicholle Diaz Fire Safety Act)**

Establishing certain requirements relating to the installation of certain fire safety equipment in residential rental high-rise buildings and certain other property; authorizing the Mayor and City Council of Baltimore City or the governing body of a county or municipal corporation to grant, by law, a certain property tax credit; establishing the Workgroup to Develop Fire Safety Best Practices for Pre-1974 High-Rise Buildings; requiring the Workgroup to report its findings and recommendations on or before December 31, 2024; etc.

HB0841**Environment – Plastic Bottle Waste Reduction – Water Bottle Filling Stations and Reporting**

Requiring that a water bottle filling station be installed in certain new construction beginning October 1, 2024; requiring the Department of the Environment to conduct a certain survey, gather certain data, and identify alternative methods for providing drinking water on or before October 1, 2025; and requiring the Department, on or before December 1, 2025, to submit the survey and alternative methods to the Governor and General Assembly.

SB1033/HB0926**Maryland Building Performance Standards – Local Requests for Guidance – Religious Considerations**

Requiring the Maryland Department of Labor, on request of a local jurisdiction and in consultation with the Office of the Attorney General, to provide guidance for the implementation and enforcement of the Maryland Building Performance Standards in relation to any religious observance, practice, or belief

SB0835/HB0992**Environment – Delegated Authorities – Well and Septic Program Permits**

Requiring a local health department or county government to which the Department of the Environment has delegated authority to administer a septic and well program to submit, on or before December 1, 2024, a schedule of review times for well and septic program permits to the Department for approval; and requiring certain entities to submit well and septic program permit data to the Department for review beginning 3 months after the original schedule submission is approved by the Department and every 3 months thereafter.

HB1024**Washington Suburban Sanitary Commission – Connection Pipe Emergency Replacement Loan Program – Expansion PG/MC 101-24**

Expanding the Connection Pipe Emergency Replacement Loan Program to include certain sewer pipes and diagnostic actions; altering the maximum amount of a loan that may be made under the Program from \$5,000 to \$10,000; altering the total amount of loans that the Program may provide or have outstanding from \$1,000,000 to \$2,000,000; and increasing to \$200,000 the amount of funding through fiscal year 2034 which the Washington Suburban Sanitary Commission must include for the Program in the Commission's budget.

SB056/HB1135**Environment – Water Pollution Control – Protecting State Waters From PFAS Pollution (Protecting State Waters From PFAS Pollution Act)**

Environment – Water Pollution Control – Protecting State Waters From PFAS Pollution (Protecting State Waters From PFAS Pollution Act)

HB1241**Environment – Polyvinyl Chloride and Chlorinated Polyvinyl Water Piping – Prohibition (WITHDRAWN BY SPONSOR)**

Prohibiting a person from using certain polyvinyl chloride or chlorinated polyvinyl chloride piping in the installation, repair, or replacement of a water pipe or plumbing intended to dispense water for human consumption beginning January 1, 2025; and establishing the Water Pipe Safety Workgroup.

SB1023/HB1279**Maryland Building Performance Standards – Fossil Fuel Use, Energy Conservation, and Electric– and Solar–Ready Standards (Better Buildings Act of 2024)**

Requiring the Maryland Department of Labor to adopt, on or before certain dates and as part of the Maryland Building Performance Standards, a requirement that new buildings meet all water and space heating demands of the building without the use of fossil fuels, energy conservation requirements, and an electric– and solar–ready standard for certain buildings; etc.

All proposed legislation can be found [here](#).

Chris Imhof, PE, CPD
Vice President – Legislative



E.J. Dwyer Company

10910 Pump House RD
Annapolis Junction, MD 20701

+ years of professional service!

Proudly representing quality BAA compliant products:

AGS

americangassafety.com

Laboratory, Kitchen, CO2, Gas detector UL approved valves & enclosures. Emergency off button w/valve. Complete utility control for water. Merlin digital controller. **In Stock!**

Aquarius Showers

aquariusproducts.com

Residential & commercial. Acrylic & gel-coat ADA compliant showers. Barrier free shower pans + tube replacement pans. **In Stock!**

Bradley Corporation

bradleycorp.com

Washfountains, lavatory centers, Halo emergency fixtures, repair parts. Natural quartz Evero, Verge, Advocate, Omni Deck, Washbar. Washrooms accessories. **In Stock!**

Chicago Faucet Company

chicagofaucets.com

Quality faucets for commercial applications, now offering sensor faucets. Meet the no-lead laws with our E-cast products. Food service for your entire kitchen, restaurant needs. Full lines of back mount, deck mount styles with pre-rinse, glass & pot fillers, faucets built to last! **In Stock!**

Chronomite Heaters

chronomite.com

Electric instantaneous hot water heaters from 0.2gpm to high capacity. Instant-micro & insta-temp digital mixers for multiple applications. Including **Omni** laminar flow controls. **In Stock!**

Circuit Solver

circuitsolver.com

Thermostatic balancing valve, automatically & continuously maintains recirc temperature. Manufactured by **ThermOmegaTech**, inline valve eliminates time consuming balancing procedures.

Comfort Designs

comfortdesignsbathware.com

ADA compliant, tile finish & tub replacement fixtures. Shower pans, ADA units, multi-piece with solid surface finish. Asura trench drain. New integral trench drain w/zero threshold shower systems. **In Stock!**

Filtrine Drinking Fountains

Filtrine.com

Drinking water products with a tradition of superior quality craftsmanship. Bottle filling stations, chillers, UV purifiers. Taste master carbon filters with stainless steel housing.

Keltech Tankless Heaters

keltech-inc.com

Commercial, industrial, & emergency applications. Precisely engineered, for quality tankless performance to suite your needs. 5kW to 144kW, ASME.

ThermOmegaTech

thermomegatech.com

Drain tempering valve - DTV - to add cold water to drain lines for codes. The STV - steam wash down station high temp mixing w/hose & wash down gun. Scald guard & freeze protection valves for emergency fixtures.



Contact Us:

www.ejdwyer.com

Phone: 240-553-0112

Fax: 888-811-4830

customerservice@ejdwyer.com

Kathy Dwyer - kdwyer@ejdwyer.com - 443-250-0285





Nikita Patel, PE
Education Chair

We are already in the planning stage for our annual Joint UA/ASPE Event, and I am happy to announce the date of our event has been confirmed for Wednesday, May 15, 2024. Please stay on the lookout for more details, including a registration link to reserve your spot. Just like previous years, we will continue to hold hands on activities with cast iron and copper pipe, but we also plan to add a track for returning members to enjoy!

The ASPE Convention is coming to Columbus, OH! This year, attendees will get to enjoy all the city has to offer AND MORE! The trade show/expo floor will be hopping as usual, and there will be over 20 classes offered for credit. The ASPE Education Committee is hard at work selecting the best topics and speakers for your enjoyment and education.

We're very lucky to have a resource like Dave Bailey in our chapter to coordinate CPD Review Classes. Did you know you can access CPD Practice Tests as an ASPE member on the main website? To learn more, visit: <https://education.aspe.org/CPDPracticeTests>

Available Tests

CPD Practice Test 2

☰ Contains 1 Component(s)

CPD Practice Test 2

CPD Practice Test 1

☰ Contains 1 Component(s)

CPD Practice Test 1

Nikita Patel, PE
Education Chair
AYP Liaison to the Board
npatel@shermanengineering.com

ARE YOU RESPONSIBLE FOR DESIGNING COMPRESSED GAS AND VACUUM SYSTEMS?



SINCE 1920, SHERMAN ENGINEERING

has been offering the optimum engineered vacuum and compressed gas systems in the Healthcare, Pharmaceutical, Chemical, Power, and General Industrial markets.

OFFERING 24/7 EMERGENCY SERVICE

our factory trained and ASSE 6000 credentialed service technicians are available to manage preventative maintenance and emergency outages.



QUESTIONS? CONTACT US

(215) 340-5300

www.shermanengineering.com

1830 County Line Rd, Unit 303

Huntingdon Valley, PA 19006

01

Vacuum Pumps

Liquid Ring, Dry Rotary Vane, Dry Rotary Claw, Lubricated Rotary Screw, Lubricated Rotary Claw, Lubricated Rotary Vane, Ejectors

02

Compressors

Oil Less Scroll, Oil Free Rotary Screw, Oil Free Rotary Claw, Oil Flooded Rotary Screw, Oil Flooded Reciprocating, Dryers, Drains, Purifiers, Filtration, Lubricants

03

Medical Gases

ASSE 6060 Design Support, Medical Vacuum, Medical Air, Compressed Gas Manifolds, Medical Gas Outlets, Ceiling Columns, Pedestals, Alarm Panels, Zone Valve Boxes, Gas Monitors

04

Field Services

Medical Gas Verification, 24/7 Field Service Technicians, Installation Assistance, Job Walks, Sizing & Selection, ASSE 6000 Training

05

Engineering Services

Custom solutions for compressed gases and vacuum. Medical gas design sizing and pipe layout. Support within healthcare, pharmaceutical, chemical, power, and general industrial market segments.



Hello there! I hope this message finds you in good health. I'm thrilled to announce an upcoming AYP webinar and wanted to share the details with you.

On March 20th, from 12-1 pm, Chris Soderholm will be hosting a free webinar on Domestic Water Treatment. This webinar is open to all ASPE members, and I strongly recommend securing your spot by registering as early as possible. You can register via the link on [Page 5](#).

Please note that the AYP Headshots & Happy Hour event has been postponed. We will keep you updated on a new date in the weeks to come.

Best regards,
Nicole Murphy, Harry Eklof & Associates
nmurphy@harryeklof.com • 443-926-6821



Nicole Murphy
AYP Liaison

We are excited to announce the spring women of ASPE event will be April 18th at McFadden Art Glass Studio. Each attendee will get to work with a resident glass artist to blow their own glass piece. Thanks to the generous sponsors Delta and Barger agency we are able to offer this event free of charge. We look forward to seeing you in April!

Best regards,
Karen



Karen Schulte
WOA Liaison

Ultra-reliable Electric and Gas-Fired Water Heaters



Built with AquaPLEX®
Industry's Best
Warranties



800.784.8326 | pvi.com

Aegis® Eco-Friendly CO Heat Pump Water Heaters



The Cleaner
Way to Heat

Lync®
by WATTS

817.335.9531 | lyncbywatts.com/aegis



1432 Front Ave | Lutherville, MD 21093
410-825-6616 | bayassociates.com | Jason@Bayassociates.com

A Thinner Shield is Better!

TRANSFERENCE OF TORQUE

Thicker gauge shield material blocks the torque from getting to the gasket. A thinner shield protects the gasket while allowing a more efficient transfer of torque therefore providing a better seal.

DEFLECTION

A thinner shield is more forgiving, flexible, and malleable. It bends with the joint allowing the seal to remain strong. A thick shield is rigid and does not form itself over the joint.

STEPPED JOINTS

The thinner shield allows the shield to conform over the stepped joint providing a more effective seal.



Interested in learning more? Contact Glenn Spilling, National Sales Manager
gspilling@idealtridon.com | 615-686-7826

Or visit us online at IdealTridon.com!



CHARLOTTE
PIPE AND FOUNDRY COMPANY

**A NEW LEVEL OF COATING
PERFORMANCE:
EDGE HP IRON™**

**SPECIALLY COATED CAST IRON
PIPE AND FITTINGS
FOR AGGRESSIVE DWV APPLICATIONS**

Proudly represented by The Joyce Agency

The
JOYCE AGENCY
MANUFACTURERS REPRESENTATIVE



SAL TERRANOVA
Field Technical Representative - Northeast USA
Voicemail: 704-348-2236
Cell: 704-315-9380
steranova@charlottepipe.com



SHAFER, TROXELL & HOWE Inc.

97 C Monocacy Blvd
Frederick, MD 21701

STHinc.com

Representing:

Grundfos • Peerless • Yeomans • PACO • Myers
Hydromatic • SyncroFlo • Cougar Controls • Triple Clear
Water Systems • Topp Industries • Primex Controls



Sale and Service Specialization:

Sump/Sewage Pump Stations • Water Booster Systems
Fire Pump Systems • Rainwater Harvesting Systems • Dosing Pumps
Point of Entry Water Filtration



Contact Our Engineering Account Rep

800-233-7718 • Mark.Smullen@sthinc.com

Your Solutions Partner in MD, DC, VA, DE and WV



DURAGUARD® PRODUCT LINE



Public health and safety are a common concern. Targeted for commercial applications, Bemis has a comprehensive offering of seats with DuraGuard® Antimicrobial Built-In Seat Protection™ and STAY-TITE™.

WHAT IS DURAGUARD?

DuraGuard is an antimicrobial property built into the toilet seat to inhibit the growth of bacteria. The active ingredient in DuraGuard is zinc pyrithione, a non-VOC (volatile organic compound), broad-spectrum, highly effective antimicrobial agent used to control mold, mildew, yeasts, fungi, algae, gram positive and negative bacteria. DuraGuard does not protect users or others against bacteria, viruses, germs, or other disease-causing organisms.

WHAT IS STAY-TITE?

STAY-TITE Seat Fastening System™ anchors the toilet seat to the bowl by using a patented bolt design with a finned bushing and glass-filled nylon nut, eliminating the need to retighten the seat to the bowl after installation.

**CONTACT YOUR REP FOR
ADDITIONAL INFORMATION**

OFFICE



HOSPITALITY



SCHOOLS



HEALTHCARE



EVERY SYSTEM



- Wet Flow Tested to Design Conditions—Guaranteed Performance
- ASPE Recognized 70% Redundancy for Energy Savings
- No-Flow shut down without the use of Hydropneumatic Tanks
- Standard with surge suppressor and 100k AIC SCCR disconnect



(804) 798-2600

Kemper Multi-Therm® thermostatic balancing valves have been trusted for over 25 years. Packed with unique and innovative features, these compact thermostatic balancing valves offer unparalleled ingenuity, dependability, and trustworthiness.

Thermal Disinfection

Ability to manage high temperature disinfection practice is included.

Thermal balancing cartridge

Replaceable or serviceable while valve body remains connected to piping.

Bronze valve body

Dezincified, lead free

Insulation clam shell

Option for quick & tidy installation.



Available port

This port can be used for a BMS temperature sensor probe.

Locking dial

Set screw locks in the temperature setting hidden under a protective cap.

Built in isolation valve

This feature stops the flow of water through the valve.

Adjustable temperature dial

This feature provides flexibility and allows for real-time adjustments to the HW return temperature setting.

Integrated port

This port allows for the use of an optional temperature gage (display range 0 -176°F).

Contact for more information:

• www.OttoSales.com • (804) 798-2600

KEMPER
WATER CONTROL SYSTEMS





WATER TEMPERATURE SOLUTIONS START WITH LEONARD

- Self-balancing
 - Daily self-cleaning feature
 - ± 2 °F temperature accuracy
 - Integral check valves available
 - Flow rates ideal for small to mid-sized design projects
- Self-diagnostic
 - Digital electronic control with 2-line LCD display
 - Programmable temperature setpoint
 - Easy setup/easy error coding
 - Upon power failure, holds last set temperature to avoid thermal shock

PROTON SERIES: MODEL FEATURES GUIDE				
	Proton 1.0	Proton 2.0	Proton 2.5	Proton 3.0
Simple and intuitive user commissioning and setup	•	•	•	•
Alarms for when unit maintenance is required	•	•	•	•
User programmable set point range between 65 °F and 180 °F	•	•	•	•
Automatic hot/cold water shutoff upon cold/hot water inlet supply failure	•	•	•	•
Valve controls at time of no use: 0.0 GPM*	•	•	•	•
Single valves available in 1" to 3" valve outlet sizes	•	•	•	•
Manifold assemblies available in up to 6" valve outlet sizes	•	•	•	•
Enhanced controller with programmable disinfection mode		•	•	•
Three additional temperature probes (inlet hot, inlet cold, return temp.)		+	+	•
Five relay contacts that switch on during alarm states		+	+	+
Remote alerts to assist Maintenance and Service Personnel		+	+	+
Loss of power alert		+	+	+
Broken temperature probe alert		+	+	+
"Out of range" temperature alert (± 10 °F)		+	+	+
Motor connectivity and operation alert		+	+	+
Service required @90% full shuttle movement alert		+	+	+
Enhanced controller with BACnet MS/TP connection			•	•
Enhanced controller with Wi-Fi				•

*When properly installed near the hot water source with a continuously operating recirculation pump

• Standard
+ Optional

AVAILABLE FOR IMMEDIATE SHIPMENT FROM CLINTON, MD
(301) 877-2300





MPB-2022-USA
SPECIFICATION DRAINAGE
(LIT-067)



CLPB-2022
LIGHT COMMERCIAL PRODUCTS
(LIT-048)



AD-2022-USA
ACCESS DOORS
(LIT-043)



BECO-2022
BACKFLOW PREVENTERS AND ACCESSORIES
(LIT-071)



NH-2022-06
NO HUB COUPLINGS
(LIT-044)



TDPC-2023
POLYMER CONCRETE TRENCH DRAINS
(LIT-076)



TD-2023
GRP & STEEL TRENCH DRAINS
(LIT-046)



TDSD-2023
SHOWER DRAINS
(LIT-077)



TDSS-2023
STAINLESS STEEL TRENCH DRAINS
(LIT-072)



ROOFGUARD-2020
ROOFGUARD ROOF DOMES
(LIT-058)



C-PORT-2023
ROOFTOP RUBBER PIPE SUPPORTS
(LIT-047)



DB-2022
DIALYSIS BOXES
(LIT-070)

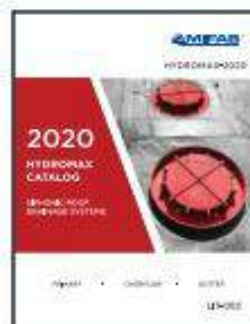

HYDROMAX-2020
SIPHONIC DRAINAGE
(LIT-062)



INT-2023
INTERCEPTORS & ACID NEUTRALIZATION TANKS
(LIT-095)



TSP-2022-08
TRAP SEAL PRIMERS
(LIT-062)





POWERS INNOVATIONS

DIGITAL MIXING SOLUTIONS ENABLE THE SAFE, EFFICIENT DELIVERY OF HOT WATER IN COMMERCIAL AND INSTITUTIONAL FACILITIES. BOTH PRODUCTS HAVE THE SAME FUNCTIONALITY BUT AT DIFFERENT FLOW CAPACITIES AND HELP TO PREVENT SCALDING WHILE SAVING ENERGY.



INTELLISTATION®

The IntelliStation®, with its large-capacity valves, is designed for use in hospitals, universities, and large hotels. The digital water mixing and recirculation solution can be integrated into a building automation system (BAS) to allow facilities managers to remotely monitor and control water temperatures. Help mitigate Legionella and other waterborne pathogens with the high-temperature sanitization mode. Key capabilities include a digital temperature regulation within $\pm 2^{\circ}\text{F}$ to ASSE 1017, even during low and zero demand periods, and is field configurable without the need for a laptop or special software.

INTELLISTATION® JR

IntelliStation® Jr. provides safe hot water consistently and on-demand for smaller applications than IntelliStation. It is also ASSE 1017 compliant, available in 3/4" through 2" sizes, and has a programmable temperature set-back/scheduling program that lowers water temperature when the building is unoccupied. Register the Jr. with the Watts OnSite mobile or web app for remote temperature control, monitoring, and visibility across locations and sublocations.

Scan the QR Code below to access the Selexit Configuration Tool.



PROUDLY PROVIDING
 THERMOSTATIC BALANCING SOLUTIONS
FOR OVER 10 YEARS

Hot Water Recirculation 



In 2012, CircuitSolver® was developed to conquer the challenges inherent to conventional manual balancing valves. As the market's first **thermostatic balancing valves** used for domestic hot water recirculation, CircuitSolver® balances a system based solely on temperature as opposed to pressure or flow to guarantee hot water at **every fixture**. Dynamically balancing a system, CircuitSolver® ultimately **ended complaints** about the lack of hot water, and eliminated balancing processes and callbacks.

Cold Water Recirculation 



Last year, we implemented our thermal actuator technology into the CircuitSolver® Union Cold Water balancing valves. These valves are installed in domestic Cold Water recirculation systems to mitigate the risk of Legionella and other bacterial growth. Cold water recirculation is becoming more prominent in hospitals to reduce water stagnation and ensure residual chlorine is distributed but can be beneficial to any commercial building that could experience periods of low flow or non-use.



 kdwyer@ejdwyer.com

 (443) 250-0285



RESINTECH INC.

INNOVATIONS IN ION EXCHANGE

Premium quality water treatment products and services for residential, commercial, and laboratory applications.

- ION EXCHANGE RESIN
- ACTIVATED CARBON
- FILTER CARTRIDGES
- LAB WATER SYSTEMS
- WATER & RESIN TESTING
- RESIN REGENERATION

Made in the USA.



Want to learn about ion exchange solutions for your application? Scan this code to explore our Lunch & Learn educational series. Schedule yours today!



Experience Ease of Installation, Integration, and Control with Lawler's Fully Electronic Mixing Valve, Neptune!



Neptune EMX Electronic Mixing Valve

- Accurate control of domestic hot water in all flow conditions
- Simple 3 button interface
- High temperature alarm
- Two valve installation in parallel with one controller
- ModBus communication standard
- Rugged lead-free stainless-steel valves
- ASSE 1017 and NSF 372 listed

Neptune EMX Electronic Mixing Valve Manifold Systems for Recirculation

- Plug-and-play
- Pre-assembled / tested
- Standard and custom designs

Contact your local rep or visit www.temperedwater.com for more information.



OMNI SERIES Heat Pump Water Heaters

TO LEARN MORE CONTACT
Jason Eagles: Bay Associates
JASON@BAYASSOCIATES.COM



PBX
Fully integrated heat pump with 40-119 gallon capacity

HHP SYSTEM

Fully configurable heat pump system with 120-5000 gallon storage capacity and fully programmable controller



BRADFORD WHITE WATER HEATERS & BOILERS

Every Solution For Any Demand

At Bradford White, we deliver the solutions you need to meet the needs of your customers. Our products are all built with quality and engineered for outstanding efficiency and performance.

We offer tank and tankless water heaters, heat pump water heaters, boilers, as well as specialty tanks and pressure vessels.

On every job, you'll get 24/7 technical support from our team to make sure the product you spec works perfectly for your customer's needs. On every job, our business is being there for your business. Scan the QR code below for our RightSpec Sizing Tools.



3930 Avion Park Court • Chantilly, VA 20151

JOYCE AGENCY thejoyceagency.com

MANUFACTURERS REPRESENTATIVE

Matt Morris: mmorris@thejoyceagency.com



Built to be the Best®

©2023, Bradford White Corporation. All rights reserved.

BRADFORD WHITE
WATER HEATERS
www.bradfordwhite.com

VIKING*

Trusted above all.™

VXR Dry Valve

External reset feature makes the VXR a smart design with trusted technology.

The VXR is an externally resettable, latching differential valve available in sizes ranging from 2 1/2" to 6" with groove by groove connections.

The valve is available for installation on dry pipe systems and features a light weight design with a small footprint.

Viking's VXR is offered in multiple trim options!

Shop online at supplynet.com.



With Viking's Valve & System Configurator, you can fully configure a complete Viking system riser in minutes. Get started today! Scan the QR code or visit valveconfig.vikingcorp.com.





PLUMBING GROUP



Superior Performance & System Reliability

DuRa Pipe™ enhanced epoxy coating applied to cast iron soil pipe and fittings. It is well suited for aggressive DWV applications where greater performance is required.



Come see the most disruptive break through pumping technology the industry has seen in decades!



- Eliminates the wet well;
Maintenance**
- No Odors**
- Reduce excavation/construction costs**

AMES, Inc. is a manufacturer's representative of water and wastewater treatment, pumping, and HVAC equipment. We serve the municipal, commercial, and industrial markets in Delaware, Maryland, Northern Virginia, West Virginia, and District of Columbia.

PARTNERING WITH THE INDUSTRY'S PREMIER BRANDS



PRODUCT OFFERINGS:

- Overwatch Direct Inline Pumping System
- Pumps
- Controls
- Water & Wastewater
- Packaged Systems
- Rainwater & Water Reuse
- Grease/Interceptor

PARTS & SERVICES

- New Construction Field Service
- Warranty & Repair
- Maintenance Contracts
- Parts & Aftermarket Sales



8918 Herman Drive | Columbia, MD 21045
www.amesinc.com | info@ames.com



HOW CAN WE HELP?
410.995.8899



Highland Tank®



PETROLEUM & CHEMICAL STORAGE TANKS

WASTEWATER TREATMENT SYSTEMS

GREASE REMOVAL SYSTEMS

WATER STORAGE TANKS & ASME PRESSURE VESSELS



- Motor & Aviation Fuel
- Heating & Lube Oils
- Chemicals
- Biofuels
- Propane
- Underground
- Aboveground
- Fireguard®
- Horizontal
- Vertical
- Oil/Water Separators
- Oil/Sand Interceptors
- Solids Stormwater Interceptors
- Hydrocarbon Filtration Systems
- Collection Catch Basins
- Grease Interceptors
- Interior & Exterior
- Gravity & Automatic
- Rectangular & Cylindrical
- Solids Removal
- Rainwater Harvesting
- Greywater Reuse
- Potable Water
- Fire Protection
- Stormwater Management
- Chlorine Contact
- Hydropneumatic
- Specialty Pressure Vessels

Contact: Michael VanLenten Jr
 mvanlentenjr@highlandtank.com
 Phone: 814-254-8896

Please visit us at www.highlandtank.com

Manufacturers Representative Since 1968

Harry Eklof

& Associates, Inc.

Representing:

 **CALEFFI**
Hydronic Solutions



 **FIELD CONTROLS**



 **FUJITSU AIRSTAGE**



 **Navien**



 **FLORESTONE**
A spec above.



SCAN THE QR-CODE

to get more information
on product and training!



Schedule of Events

SEPT 27	Communication Skills for Construction & Consulting	BJ Allen Warfel Construction
OCT 25	Vacuum System Design	Nikita Patel Sherman Engineering
NOV 16	Generator Basics	Jim Webster Kelly Generator & Equip.
DEC 13	Air Compressors	Will Dargan Cummins Wagner
JAN 24	Grease Interceptors	Schier Products
FEB 28	Fire Protection Specialties	Ken Isman University of Maryland
MAR 27	Fire Protection- Pre-Action Systems and Clean Agents	Josh Shapiro Reliable Sprinkler Co
APR 24	Siphonic Roof Drains	UV Systems
APR 2024	Annual Golf Tournament	Details to Follow
MAY 22	Natural Gas Sizing	Chuck Swope Mueller Associates ASPE Baltimore President
JUN TBD	Annual Summer Party	Details to Follow

MONTHLY
SPONSORSHIP
OPPORTUNITIES

Tabletop Presentations: \$100 to provide a tabletop presentation of equipment or material relative to the plumbing profession. The tabletops will be set up from the beginning to the end of the monthly meeting and provides the opportunity to provide a brief (under 5 minutes) presentation.

Please make checks payable to the Baltimore Chapter of ASPE. Contact Kathy Dwyer or Chuck Swope if interested